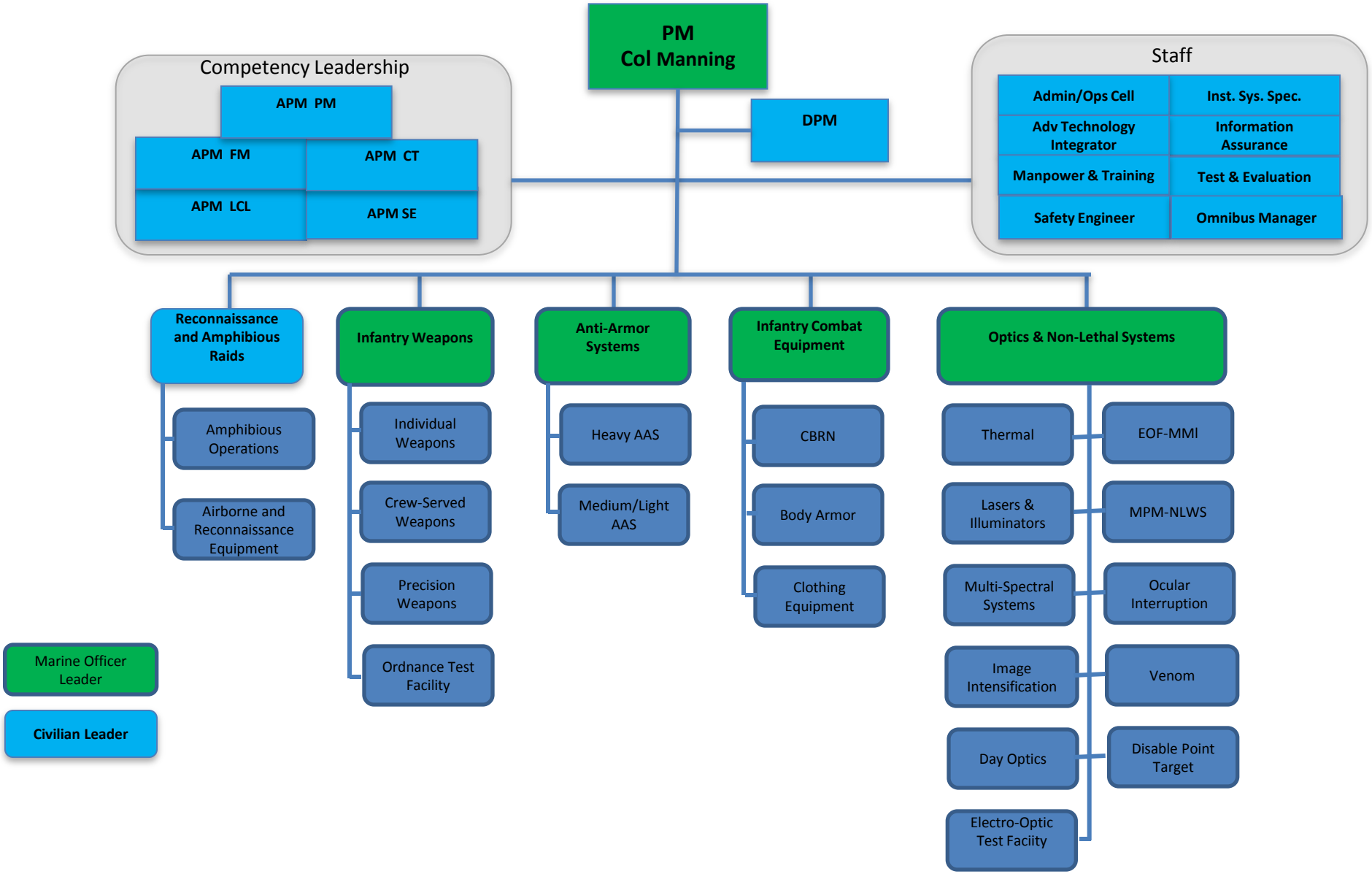
PM
Col Manning
DPM
Competency Leadership
APM PM
APM FM
APM CT
APM LCL
APM SE
Staff
Admin/Ops Cell
Inst. Sys. Spec.
Adv Technology Integrator
Information Assurance
Manpower & Training
Test & Evaluation
Safety Engineer
Omnibus Manager
Reconnaissance and Amphibious Raids
Amphibious Operations
Airborne and Reconnaissance Equipment
Infantry Weapons
Individual Weapons
Crew-Served Weapons
Precision Weapons
Ordnance Test Facility
Anti-Armor Systems
Heavy AAS
Medium/Light AAS
Infantry Combat Equipment
CBRN
Body Armor
Clothing Equipment
Optics & Non-Lethal Systems
Thermal
Lasers & Illuminators
Multi-Spectral Systems
Image Intensification
Day Optics
Electro-Optic Test Faciity
EOF-MMI
MPM-NLWS
Ocular Interruption
Venom
Disable Point Target
Marine Officer Leader
Civilian Leader